McKean County Miner.

VOLUME XXVII — SMETHPORT, PA., FRIDAY, OCTOBER 31, 1890. — NUMBER 41

NOTICE.

The Circulation of the MINER is greater by 500 than that of any paper published in McKean County, outside of Bradford.

McKean County Miner

[illegible] & SON, Proprietors.

A new and Departure of Mails

[illegible]

[illegible]

[illegible]

McKean County Miner.

PUBLISHED EVERY FRIDAY.

DECLARATION OF INDEPENDENCE

When in the course of human events it becomes necessary for one people to dissolve the political bands which have connected them with another, and to assume among the powers of the earth the separate and equal station to which the laws of nature and of nature's God entitle them, a decent respect to the opinions of mankind requires that they should declare the causes which impel them to the separation.

We hold these truths to be self-evident, that all men are created equal, that they are endowed by their Creator with certain unalienable rights, that among these are life, liberty and the pursuit of happiness. That to secure these rights, governments are instituted among men, deriving their just powers from the consent of the governed. That whenever any form of government becomes destructive of these ends, it is the right of the people to alter or to abolish it, and to institute new government, laying its foundation on such principles and organizing its powers in such form, as to them shall seem most likely to effect their safety and happiness. Prudence, indeed, will dictate that governments long established should not be changed for light and transient causes; and accordingly all experience hath shown that mankind are more disposed to suffer, while evils are sufferable, than to right themselves by abolishing the forms to which they are accustomed. But when a long train of abuses and usurpations, pursuing invariably the same object, evinces a design to reduce them under absolute despotism, it is their right, it is their duty, to throw off such government, and to provide new guards for their future security.—Such has been the patient sufferance of these colonies; and such is now the necessity which constrains them to alter their former systems of government. The history of the present King of Great Britain is a history of repeated injuries and usurpations, all having in direct object the establishment of an absolute tyranny over these states. To prove this, let facts be submitted to a candid world.

He has refused his assent to laws, the most wholesome and necessary for the public good.

He has forbidden his governors to pass laws of immediate and pressing importance, unless suspended in their operation till his assent should be obtained; and when so suspended, he has utterly neglected to attend to them.

He has refused to pass other laws for the accommodation of large districts of people, unless those people would relinquish the right of representation in the legislature, a right inestimable to them and formidable to tyrants only.

He has called together legislative bodies at places unusual, uncomfortable, and distant from the depository of their public records, for the sole purpose of fatiguing them into compliance with his measures.

He has dissolved representative houses repeatedly, for opposing with manly firmness his invasions on the rights of the people.

He has refused for a long time, after such dissolutions, to cause others to be elected; whereby the legislative powers, incapable of annihilation, have returned to the people at large for their exercise; the state remaining in the mean time exposed to all the dangers of invasion from without, and convulsions within.

He has endeavored to prevent the population of these states; for that purpose obstructing the laws for naturalization of foreigners; refusing to pass others to encourage their migrations hither, and raising the conditions of new appropriations of lands.

He has obstructed the administration of justice, by refusing his assent to laws for establishing judiciary powers.

He has made judges dependent on his will alone, for the tenure of their offices, and the amount and payment of their salaries.

He has erected a multitude of new offices, and sent hither swarms of officers to harass our people, and eat out their substance.

He has kept among us, in times of peace, standing armies without the consent of our legislatures.

He has affected to render the military independent of and superior to the civil power.

He has combined with others to subject us to a jurisdiction foreign to our constitution, and unacknowledged by our laws; giving his assent to their acts of pretended legislation:

For quartering large bodies of armed troops among us:

For protecting them, by a mock trial, from punishment for any murders which they should commit on the inhabitants of these states:

For cutting off our trade with all parts of the world:

For imposing taxes on us without our consent:

For depriving us in many cases, of the benefits of trial by jury:

For transporting us beyond seas to be tried for pretended offences:

For abolishing the free system of English laws in a neighboring province, establishing therein an arbitrary government, and enlarging its boundaries so as to render it at once an example and fit instrument for introducing the same absolute rule into these colonies:

For taking away our charters, abolishing our most valuable laws, and altering fundamentally the forms of our governments:

For suspending our own legislatures, and declaring themselves invested with power to legislate for us in all cases whatsoever.

He has abdicated government here, by declaring us out of his protection and waging war against us.

He has plundered our seas, ravaged our coasts, burnt our towns, and destroyed the lives of our people.

He is at this time transporting large armies of foreign mercenaries to complete the works of death, desolation and tyranny, already begun with circumstances of cruelty and perfidy scarcely paralleled in the most barbarous ages, and totally unworthy the head of a civilized nation.

He has constrained our fellow citizens taken captive on the high seas to bear arms against their country, to become the executioners of their friends and brethren, or to fall themselves by their hands.

He has excited domestic insurrections amongst us, and has endeavored to bring on the inhabitants of our frontiers the merciless Indian savages, whose known rule of warfare, is an undistinguished destruction of all ages, sexes and conditions of existence.

In every stage of these oppressions we have petitioned for redress in the most humble terms: our repeated petitions have been answered only by repeated injury. A prince whose character is thus marked by every act which may define a tyrant, is unfit to be the ruler of a free people.

Nor have we been wanting in attentions to our British brethren. We have warned them from time to time of attempts by their legislature to extend an unwarrantable jurisdiction over us. We have reminded them of the circumstances of our emigration and settlement here. We have appealed to their native justice and magnanimity, and we have conjured them by the ties of our common kindred to disavow these usurpations, which would inevitably interrupt our connections and correspondence. They too have been deaf to the voice of justice and of consanguinity. We must, therefore, acquiesce in the necessity, which denounces our separation, and hold them, as we hold the rest of mankind, enemies in war, in peace friends.

We, therefore, the representatives of the United States of America, in General Congress, assembled, appealing to the Supreme Judge of the world for the rectitude of our intentions, do, in the name, and by authority of the good people of these colonies, solemnly publish and declare, that these united colonies are, and of right ought to be free and independent states; that they are absolved from all allegiance to the British crown, and that all political connection between them and the state of Great Britain is and ought to be totally dissolved; and that as free and independent states, they have full power to levy war, conclude peace, contract alliances, establish commerce, and to do all other acts and things which independent states may of right do. And for the support of this declaration, with a firm reliance on the protection of divine providence, we mutually pledge to each other our lives, our fortunes and our sacred honor.

JOHN HANCOCK, President.

Attest: CHARLES THOMSON, Secretary.

Philadelphia, July 4th, 1776.

LIST OF LETTERS

Remaining in the Smethport Post Office, Oct. 31, 1890.

Persons calling for any of the following letters will please say they are advertised, giving the date of the list.

Allen Mrs Mary
Bennett Miss Mary
Bennett Miss Sarah
Bennett Miss Sarah
Bennett Miss Sarah

Delaware County Times

Smethport, Pa., Oct. 31, 1890.

LOCAL AND GENERAL.

Election next Tuesday.

Tomorrow is All Saints Day.

All Hallowe'en. Put a lock and key on your door steps.

See the new advertisement of C. A. Burdick, in this issue.

First snow of the season on Thursday night of last week.

The Franklinville carding works has run 47,000 cans of peas and 300,000 cans of corn this season.

Look out for eye of election flies. Our county, the county, will resort to every method to secure votes.

The new Baptist Church in Port Allegany will be dedicated with interesting services on Sunday next.

Some famous race horses are said to have a humble passion for mud. So have independent Republicans.

William Bennett has the foundation completed and the frame started for a new house on lower Kane street.

We were favored with several flurries of snow on Monday, as an earnest of what we may expect in the near future.

Vote the Republican ticket and vote it straight. There is not a man on the ticket but that is worthy the support of every elector in the county.

For the past three days, says the Bradford daily *Record*, large flocks of geese and ducks have passed over the city in a southerly direction.

Every Republican should devote next Tuesday to the interests of the party. Vote early and straight, and then see that your neighbors do likewise.

The work on Joe Reilly's new store on Main street is being pushed rapidly forward. The firm of Jno. Baker & Son are builders and never let a job hang fire.

Buckwheat cakes ought to come within reach of everyone this year, with a bountiful crop of buckwheat and a large quantity of flower left over from last season.

We are requested by the boss boys to say that the medalized dishes left at the boss house during the fair will be found in the store of G. W. Williams & Sons. Owners are requested to call and get them.

Despite the inclement weather the Republican mass meeting Tuesday night was a grand success, the members of the party turning out in large numbers to listen to the distinguished speakers from abroad.

The Macedonees of Smethport contemplate a grand ball, to be given on Thanksgiving night, at the opera house. If their dance of last year is a criterion to judge by, we hope the scheme will materialize.

An invitation has been extended to the Iroquois Club, of Duke Centre, and the "Corydaleus," of Eldred, and a large delegation from both places are expected to attend the hop of the Eglantine Club on Friday night.

She: How charmingly Mr. Gubler talks, Mr. Greenoye. There appears to be no subject he is not informed on. He really [jealous]: says he inherits the gift, his ancestors were barbers, you know. *The Judge.*

The largest cheese ever made in the United States has been put in hoop at the cheese factory in East Otto, N. Y. It is five feet in diameter, weighs two tons, and 38,000 pounds of milk were used in its manufacture.—*&c.*

A large portion of our space this week is given over to political matters, but in view of the fact that the campaign is now drawing to a close some of the most important in the history of the State, we do not deem an apology necessary.

The social season opens up quite brisk in Smethport. Several balls are already talked of, which with the semi-weekly hops of the Eglantine Club and numerous private parties, will make things lively during the winter months.

C. A. Barker, formerly of the Eastport woolen mill, has purchased the East Smethport planing mill of W. A. McIntosh. As Mr. Barker is possessed of push and energy, he will be a welcome acquisition to the business interests of that locality.

The entertainment given at the court house last Thursday evening, by the teachers, assisted by the Smethport band, was largely attended, and all were well pleased. The band received quite an ovation and were compelled to respond to an encore.

A Smethport correspondent writes to the *Era* on Friday last that Mark Shelden is "one of the surviving members of the Eucktail regiment." Mark says that he is sick the tails of women who lied about him in that manner. He was never a Bucktail.

Arthur D. Moore and Miss Eliza M. Hudson, both of Protection, N. Y., were united in marriage at the M. E. parsonage, in this place, on Wednesday last, the ceremony being performed by Rev. T. W. Chandler. This was the first ceremony performed in the new parsonage.

Harris & Forrester's Lyceum Theatre Co., No. 1 on Kiperedge Opera House, four nights commencing Monday evening Nov. 3d, opening in the great drama of Damon and Pythias. Change of bill nightly. Prices 15, 25 and 35 cts. Reserved seats on sale at A. E. Armstrong's drug store.

The Association of Producers who have been putting down a well on their tenement lease, near Dunkirk Junction, have struck a heavy gusher. The roar of the gas can be heard a long distance. We are told that the gas will probably be piped to some town in the vicinity, and that other wells will be drilled.

Poet's Wife: "Dinner is ready, dear. This is the third time I have called you." Poet: "In a minute. I am trying to make a rhyme of *pie* a-liable' and prohibition." Poet's wife: "Why, that ought to be easy." Poet: "Oh, the rhyme is easy enough, but the fillers don't seem to offer." *Indianapolis Journal.*

The following contributors seems to be worrying a brother pencil pusher in an adjoining county: Man Constitutes his wealth. In his hands is the voting power, in his pocket the money, in his general makeup the capacity for dealing with affairs great and small, and the most vexing problems known to the lords of creation is what to do with women.

The Teachers Institute of last week is said to have been the most successful ever held in this county, the sessions throughout being characterized for the deep interest and punctuality of all concerned therewith. About two hundred teachers were present, the instructors were among the ablest in the profession and the evening entertainments were of a high order of excellence.

—Our excellent corps of teachers are away this week, doing the rural villages over the hill. We envy Bro. Rogers, of the *Miner*, his good luck and surroundings. We noticed him at Bradford last Tuesday morning for the Smethport mails with 1000 lbs. of campaign literature in wallise, he just managed to yell out "no, no can't stay, Institute week, you know old boy."—*Bradford correspondent in last week's Argus.* Yes, Tom, we know that you had John Zane bottled and we didn't propose to let you get us in the same boat. It was enough to have one man talked to death at one time.

—The fair and dance given by the members of the Smethport base, last week was a very successful one, despite the inclement weather which prevailed the greater part of the time. The spacious quarters of the company were thronged each evening and all seemed to enjoy themselves to their full best. The handsome parlors were thrown open and those who did not care to join in the dance whiled away the evenings there in social intercourse. The boys established their well-merited reputations as caterers and if there are any who did not thoroughly enjoy themselves, it was probably their own fault.

—*The Scientific American* gives the following hint for a cheap and effective way to remove stumps: "Bore a hole 1 inch in diameter and 18 inches deep into the center of the stump, and put in an ounce of saltpeter, filling up with water and plugging up the hole. This should be done in the fall. In the spring the plug is to be taken out, a half a gill of kerosene poured into the hole and set on fire. It will burn it out to the farthest root. Another way is to bore an inch hole 10 inches deep in the center of a stump and put in a half pound of vitriol and plug up the hole tightly. In six months the whole stump, even to the small roots, will be so rotted as to be easily removed.

—Men of Humble Origin.—Christopher Columbus was the son of a weaver and also a weaver himself. Claude Lorraine was bred a pastry cook. Correggio was a common soldier. Homer was the son of a farmer. Demosthenes was the son of a cutler. Oliver Cromwell was the son of a brewer. Howard was an apprentice to a grocer. Franklin was a journeyman printer and son of a tallow-chandler and soap boiler. Daniel Defoe was a hosier and son of a butcher. Cardinal Wolsey was the son of a butcher. Locke was a son of a statuary. Virgil was the son of a porter. Horace was the son of a shop-keeper. Shakespeare was the son of a wool-stapeler. Milton was the son of a money scrivener. Pope was the son of a merchant. Robert Burns was the son of a ploughman in Ayrshire.—*St. Louis Post Dispatch.*

—A number of the members of Keystone Encampment, Knights of St. John and Malta, of this place, visited Mt. Alton on Wednesday night, and one and all are loud in their praise of the reception accorded them. The visitors arrived there shortly after eight o'clock and at once repaired to the chapter house where the members of Cypress Encampment were assembled in regular convocation. After the visitors were admitted the order of business was hurriedly disposed of and a short time spent in fraternal greetings. The visitors were then escorted to the M. E. Church, where a banquet on an elaborate scale had been prepared by the ladies of Mt. Alton, and it is needless to say that after a three-hours ride over the most abominable roads ever encountered, and through a drenching rain, that the toothsome viands were partaken of with a keen relish. The members of Keystone express themselves as much pleased with the proficiency displayed by Cypress Encampment in performing the ceremonies of the order. Cypress is the oldest encampment in the county and has upwards of fifty members, which number is being continually augmented.

Personal Mention.

H. McNally, of Eldred, was in town Wednesday.

Chas. Rees, of Kane, was seen on our streets this week.

E. E. Thomas, of Bradford, was in town on Monday.

Mrs. M. A. Sprague visited friends in Bradford Wednesday.

Dr. H. H. Farr, of Olean, had business in Smethport, Monday.

J. C. Mahoney, of Mt. Jewett, was at the county seat last Saturday.

T. L. Sartwell and wife, of Eldred, spent Sunday with friends in Smethport.

Attorney W. I. Lewis, of Coudersport, had business in Smethport on Tuesday.

Mark Wilson, of Port Allegany, visited his brother, H. F. Wilson, on Sunday last.

Harry Beattie, of Jamestown was shaking hands with friends in town last week.

Mr. Carl Sasse and son, Waldo, returned Saturday from a visit with friends in Olean.

Misses Myrtle Gifford and Abbie Cady of this place, spent Sunday last in Port Allegany.

W. Church and T. W. Parkham, of Oil City, were registered at the Grand Central Tuesday.

Hon. J. T. Griffith, of Kane, candidate for Representative was circulating about town Tuesday.

H. H. North, chairman of the Republican county committee, was circulating about town on Friday last.

L. E. Shaw, of Kendall Creek, Democratic candidate for Prothonotary, was at the county seat on Tuesday.

Attorney General W. S. Kirkpatrick and Hon. Chas. W. Stone were photographed by J. F. Hofman during their visit to Smethport, this week.

Rev. J. M. Leach, the newly appointed pastor of the M. E. Church at Colegrove and Clermont, made the Mining office a pleasant call on Saturday last.

Mr. and Mrs. S. C. Townsend returned from their wedding trip on Saturday evening last, and on Monday evening were serenaded by the Smethport band.

The many friends of Mrs. C. A. Sherdick will be pleased to learn that she has so far recovered from her late severe illness as to be able to sit up a portion of the time.

St. Luke's Church.

Services on Saturday, Nov. 1st. All Saints Day at 10:00 a. m. (Holy Communion, and at 7:30 p. m. The Altar Society will hold its annual meeting for election of officers after the evening service.

Services on Sunday Nov. 2d at 10:00 a. m. (Holy Communion). Evensong at 7:30, with sermon and anthem.

Services at All Saints Chapel on Sunday at 2:30 p. m. Sunday School after the service.

—I've been a sufferer from rheumatism for years and have been unable to obtain any relief; but all Salvation Oil gave me one free relief and I heartily recommend it. HENRY WEBER, Baltimore, Md.

AROUND THE COUNTY.

Interesting News From Various Localities As Related by Our Regular Correspondents.

PORT ALLEGANY.

A. W. Smith made a business trip to Corning on Friday last.

Miss M. A. Gilchrist is visiting friends at Gowanda, N. Y.

C. A. Polley is having his Main street residence repainted.

The new Baptist church is completed and will be dedicated on Sunday, Nov. 2d.

A. W. and W. D. Smith will build a sidewalk on the south side of Howard street to the cemetery.

Next week will tell the story as to the chances with of the "rich and poor," another Republican victory.

Mrs. M. A. Potter, of North Division street, fell the 9th inst. and broke the wrist of her daughter, Mrs. G. Harris.

The oyster supper given last week for the benefit of Rev. C. E. Mitchell was quite well patronized and proved a financial success.

Tom Harrington, of Coudersport, passed through here Monday morning last on his way to Johnsonburg, where he is engaged in contracting work.

Mrs. Chloe Manning has purchased a lot in Riverview cemetery and will soon remove the remains of her late husband, Mark B. Manning, to the same lot.

The work of remodeling the Union Church is being pushed rapidly forward. In the interim the Presbyterians are holding services in the vacated church.

Our "outlook manual" returned from Smethport Friday afternoon last, and speak in glowing terms of their treatment while in your thriving borough.

Cards are out announcing the marriage of Oscar Hughes and Miss Maude Dixson, which takes place at an early day. We extend congratulations in advance.

John B. Chapman, of Bradford, Republican candidate for District Attorney, was in town last week and made many friends during his brief sojourn. John was "all there."

Mr. and Mrs. Roscoe Shaw are mourning the death of their infant daughter, Anna Mae, on Monday morning of last week. The funeral services were held at the house on Wednesday afternoon, and the remains were interred in Fairview cemetery.

There is lots of work in Port Allegany at present, if one could only get the chance to do it, for the rain and mud has a demoralizing effect on all branches of business and from the prospects the coming winter promises to be but a repetition of the preceding one.

I heard to-day that the Jamestown were the fortunate owners of the world during at Big Bonanza. A prominent upside here told one of our leading Republicans that he was going over as it would certainly nothing and he wanted to hear what was said. He said Hughes had promised to go for them all to go free of charge.

Work has been commenced upon the extension of the Port Allegany water works. Mr. Henry Lee has the contract of laying up the old extension and will do the digging and relaying of the pipe by Friday. The new extension, which will be a permanent one and will furnish us a never failing supply of pure cold water.

Mrs. A. F. Hazel was accidentally injured one day last week by falling down the cellar stairs at the residence on Main street. She had started to go into the kitchen and in the dark missed the irregular outside the room and fell as above stated. He was badly cut about the head and shoulder by the fall, but fortunately for her and the fact that no bones were broken, it is thought no further than he was not more seriously injured.

Another campaign dodge has been sprung here which is an affidavit made by Amos Bennett to the effect that he saw Mr. Ford, for Prothonotary, put a large amount of per season on the part of three or four leading Democrats to induce them to make affidavit that they actually saw it, or a man answering that description, put the money in the hands of Mr. Ford. We have to give him credit for the ingenuity of the trick, but it will take more than a dead beat like Mr. Bennett stands the reputation of an unblemished one.

Mr. and Mrs. A. A. Bridge, of Potter county, attended the ranch fire of the W. & C. and O. & K. on saturday evening, the 18. A most enjoyable time was had by the participants. The music and recitations were par excellency fine, and the remaining part of the entertainment was the remarks of Mr. C. A. Ward, which were very fine indeed. The ladies of the W. C. T. U. are deserving of much credit in getting up these little camp fires, as they do more towards entertaining the friendship of all than anything else in the world. You can always reach the heart of the worker by calling for it. In the words of his friends, and to show respect for the memory of Henry Metcalf Post voted.

MANSFIELD.

A short strip of cold weather.

The tide is strongly in favor of Delamater and Bradley for Prothonotary and Clerk.

Our merchants were never better prepared than now with winter goods of all kinds.

The Democratic county committee has published their new ticket in the Democratic Era.

Mr. Hall has moved into the house recently occupied by Mrs. Hall, on Wilson street.

D. H. Barton of New York city was week on a pleasure trip with a little business combined.

M. Hill, one of the stanchest Republicans in Warren, is visiting his brother-in-law, Rich Dennison, this week.

E. F. Tenney one of the most extensive farmers in this locality, has harvested his potatoes crop very owing to the scarcity of farm laborers.

All the weather prognosis of Kane are predicting an early and severe winter. Plenty of snow before Thanksgiving and considerable sleighing to work over.

An exciting runaway at the D. & E. depot one day last week. Mr. Hackett and Dewey had a narrow escape from being killed by an incoming passenger train.

The Republicans in Sergeant and Wetmore in Warren, in writing to Bradford to their brother in this borough and Democrats who will vote with them on the republican side.

Hon. J. F. Bradley is here, and during his whole stay for the supreme of the Republican ticket and is working with wonderful energy for W. E. Bardley, to whom he has the assistance of every local worker in the party.

The prosecutor of Hotel Dennison is pleasant countenance against whom personally nothing can be urged for said. But he has a bond of friends through his influence, which at election time to his followers and stands in the front rank of the hotel fraternity.

Elias H. Goodwin, one of the oldest old printers in Kane, who has spent some time in Pittsburgh, reports the rubber trade in that city a complete failure. He has $1,000 ready for a small order of rubbers, or horseshoes, and he would wager a half dozen producing oil wells that Pittsburgh will be left behind.

There is a fine chance for a live business man to engage in the retail grocery trade in the large store room on the corner of Water and Main streets, lately occupied by C. D. Russell. Mason & Bennett, lately in Olean, are willing to remain in a very safe manner. While there attention to his new building on Olean street. Mr. Chas. H. Bump, of the Thomson House, owns the building.

Our store subscribed a large and enthusiastic meeting to hear Hon. Wm. Bradley last Friday evening. He made a very favorable impression on his audience and listened to him very attentively for over two hours. He followed by a stirring and convincing speech in the Swedish language by Nels Anderson, of Jamestown, N. Y.

Will some of our capitalists engage in the manufacture of hard and not import from Grandfather and other points? There is an abundance of good clay near here, and ten to twelve million brick will be needed here in the spring to complete the additions to the D. & E. depot. Two or three large, and a number of store buildings and private residences that are now projected.

Kane, with its many oil wells in close proximity, its machine factories, brush-handle works, planing mill, several large lumbering establishments, coopers, carriage and sleigh and wagon shops, grist and saw mills, and a number of other shops, projected glass works and an academy, the latter well under way, and churches, should be an inducement for every class of manufacturers to locate here. With a population of 2,000 souls a year we will have one thousand more to invest in all kinds of business in this direction cannot be made too soon to meet the emergency that is in the near future.

KASSON.

Ira Wardle is quite ill with fever.

Wm. Laurie drove to Smethport Friday.

Geo. Garlick visited the county seat on Friday.

Some of our young men evidently believe in Sunday.

John Berry is still able to be about, though quite feeble.

It is said that we are to have a literary society in this near future.

Some of our young ladies seem to take a great interest in political affairs.

Harvey Childs, of this place, is said to have had all his apples stolen in their entirety.

Wednesday's rain-storm caught a large wild cat on the bank of Marvin creek, one night last week.

The quilting and social at D. F. Parmenter's, on Saturday last, was said to be a very enjoyable affair by all who attended.

It is said that Silas Miller will soon move his family into the house recently vacated by A. J. Smith, who has moved to Smethport.

It seems that "what next" has evidently been put on by some one, to judge by the items from this place in last week's *Democrat*. No, friend "Democrat," we do not hope to be able to live "correctly," and are simply trying to do our duty, carefully, hopefully and unselfishly, hoping that at the last great day we may be allowed to stand at the right hand of Jesus and perhaps get a glimpse of Heaven as you pass through the pearly gates. And now I bid you adieu, only hoping your cost may wear as well as it appears to do.

CLERMONT.

L. Hayes had business at Olean on Thursday of last week.

Mrs. W. E. Bates returned from Fall Brook last Wednesday.

The engine and one car was derailed near Hayes' mill last Sunday, but no serious damage was done.

There was a meeting held in the town church Tuesday evening for the purpose of electing officers to fill the vacancies for the ensuing year as follows: Steward, L. Hayes. Mr. Hinton, Jacob Hafner and Mrs. Hinton. Trustees, Albert Hafner and Mrs. Hinton to fill vacancies in charter. A. W. Martin, Organist, Miss Nina Bentaup.

Rev. Mr. Leach delivered his second discourse to the Union church here last Sunday. That he is a power in the pulpit none who have heard him can deny, and we sincerely hope that his efforts in his new field of labor may be crowned with success and that a great deal of good may be done during his sojourn among us.

Wednesday evening, Nov. 5th, at Smethport a Mercantile Library Entertainment will be given by the ladies of the Presbyterian church. Their object is to add to the library and they have secured the services of Rev. Mr. Leach, of Clermont, who will deliver a lecture entitled "Among the Mountains." Admission 25 cents. Reserved seats 35 cents. Tickets can be had at the door. Everybody should attend.

CERES.

A. B. Allen, of Bradford, was in town Thursday, enroute for Buffalo, on business.

Work on Van Wormer's mill progresses finely. It will be opened for some in the county.

Will Neil's car and engine is the latest organization and bids fair to be heard from later on.

The Ceres literary society is an infant of great proportions and handles the momentous questions of the day without gloves.

Mrs. A. Kimball has returned from Smethport, where she has been receiving treatment from Dr. Putnam, very much improved in health.

J. W. Easton was looking after his political interests in this section on Monday. As Mr. Easton once said he first starts in life in this locality he will get some complimentary votes.

The political meeting at the opera house last week, was in other and a great many other appointments are to be held at this and other localities. It would be well to circulate it and try to get more to register.

The regular choral temperance meeting last Saturday evening was conducted by Mrs. Eaton, organist of the new members. English hymns were sung and prayer was offered by Mrs. Weimer. Next afternoon, in the Union church. Officers for the year, viz: Hyacinth C. President. Alice Bentley, secretary and Betsy Snow, Treasurer.

CERES.

A. B. Allen, of Bradford, was in town Thursday, enroute for Buffalo, on business.

Work on Van Wormer's mill progresses finely. It will be opened for some in the county.

Will Neil's car and engine is the latest organization and bids fair to be heard from later on.

The Ceres literary society is an infant of great proportions and handles the momentous questions of the day without gloves.

Mrs. A. Kimball has returned from Smethport, where she has been receiving treatment from Dr. Putnam, very much improved in health.

J. W. Easton was looking after his political interests in this section on Monday. As Mr. Easton once said he first starts in life in this locality he will get some complimentary votes.

The political meeting at the opera house last week, was in other and a great many other appointments are to be held at this and other localities. It would be well to circulate it and try to get more to register.

The regular choral temperance meeting last Saturday evening was conducted by Mrs. Eaton, organist of the new members. English hymns were sung and prayer was offered by Mrs. Weimer. Next afternoon, in the Union church. Officers for the year, viz: Hyacinth C. President. Alice Bentley, secretary and Betsy Snow, Treasurer.

ELDRED.

E. A. Mackie and wife visited Bradford Friday.

Rev. Cantwell of Port Allegany was in town Monday.

Miss Hattie McDowell of Olean was visiting in town Saturday.

Mr. and Mrs. G. W. Gridley took in the sights of Buffalo Friday last.

A. W. Squires and son Elmer visited Buffalo Tuesday and Wednesday.

Miss Allie Mayo of Smethport visited friends and relatives in town Sunday.

Mrs. Randolph has opened an oyster parlor in her rooms below the post office.

Mrs. Mason and daughter Emma have returned from a visit to Buffalo friends.

Mr. and Mrs. F. W. Dorrian are happy over the arrival of a [illegible] will be named.

R. Alford has purchased the W. Young property on S. Main street, next to the Baptist church.

Gen. Webb of Havemeier moved his family into town Friday. They occupy rooms at the lower end of town.

Miss Annie Seibert of Coudersport was visiting friends in town a short time Monday. She was accompanied home by Miss Sadie Douglass.

The observation party given by the Library Association at the residence of A. E. Simons on Wednesday evening was a decided success. About $8 was added to the fund.

Mr. Kirkpatrick from the eastern part of the county was in town Saturday in the interests of the Republican mass meeting which was held in the opera house Monday evening. Music was furnished by the Eldred Cornet Band.

Mr. and Mrs. I. D. Hardy were very pleasantly surprised Monday evening by a large number of friends who had congregated in the back boys and girls, their ladies. The occasion being to celebrate the tenth anniversary of the happy event. A sumptuous supper was served and games were indulged in until the wee small hours. A pleasant time was enjoyed by all as evinced by the ease where the jolly band soldiers have a band.

COLEGROVE.

The little sisters light winter garment Tuesday morning.

Mrs. A. Colegrove is recovering from her recent illness.

Quite an enjoyable grape festival is one to grace the town when they will not pity themselves.

The dance given by the N. O. T. M. was a success financially. A large number were in attendance.

The family of Will Foster has moved up Warner Hill on which Mr. Foster has taken a job of N. B. Horsford's.

The meetings of the A. C. are held on the first and third Sundays of every month. Special invitations to be accorded to the work.

Members who have their [illegible] to run to the creek with them are requested to do so at their earliest convenience. Patrons especially from their neighbors.

Report says that Mr. Kenyon is engaged to Miss Lottie Gardner. Mr. Kenyon is a young man of the right sort and we wish him success in his undertaking.

Walter Bates has purchased of A. Anderson three acres of land lying below the road and north of August Bates' farm. Mr. B. intends to build a house thereon.

Quite a number of entertainments of various order continued for a certain month in the near future. Among the number is a dance at the residence of Mr. Martin Wright and son Eugene, are visiting relatives at Lima, O.

Mrs. J. F. Whittemore attended the W. C. T. U. convention held at Germania.

John Fox, of Prairie Depot, was in town last week, shaking hands with old friends.

Mrs. J. Slocum of Prairie Depot is in town, the guest of her daughter, Mrs. Black.

Mr. and Mrs. John Demmon and daughters have returned from a three months visit with relatives in England.

The W. C. T. U. gave one of their enjoyable socials per usual at the reading room last Thursday night. A large number partook thereof and all voted it a success. Remember Friday night it was all that could be desired.

The S. of L. gave a dance at the opera house last Friday night. Sanborn's orchestra furnished the music. Supper was served in the rear of the hall by the ladies. The attendance was very large and all expressed themselves pleased.

The new M. E. Church was formally dedicated Sunday, Oct. 26, by Dr. L. Peebles, of Pittsburg. The church is a fine edifice and cost $3,000. Everything despite the inclement weather, passed off pleasantly. On Monday evening Mr. Mills, of Kendall Creek, was raised to pay off the debt and complete the church. Which will be a credit to the town. Rev. Mr. Chapman did not preach on account of sickness. A letter was read from him. Rev. Mr. Leach officiated.

MT. JEWETT.

Mr. Jewett has plenty of mud.

Mr. and Mrs. H. J. Gallup spent several days in Smethport last week.

Rain, rain, and wet weather for the past two weeks has caused many to be sick.

Mr. H. H. Holmes who is very sick with typhoid fever is not much better.

E. E. McCoy returned homelast saturday, after a few days of absence away on business.

Mr. and Mrs. Ralph Campbell of Kane were guests of Mr. and Mrs. J. C. Mahoney last Sunday.

Mrs. W. W. Brewer was called to Wilcox on Tuesday of last week by the serious illness of her father, Mrs. H. Horner.

Mrs. G. Shoover of this place, who has been visiting friends for the past two months in Tionesta, Pa., died at that place, last saturday. Mr. Hoover has the sympathy of all his many friends in this place.

The festival held in Long's hall last Saturday evening for the benefit of the Presbyterian church, was well attended. The Ladies Aid served a excellent supper. It was a social as well as a financial success.

KENDALL CREEK.

Lo Lamereaude of North Eaton was in town last week renewing old acquaintances.

Misses Lena and Addie Dopp are entertaining their cousin, Miss Sloss of Mansfield.

Mrs. Martin Wright and son Eugene, are visiting relatives at Lima, O.

Mrs. J. F. Whittemore attended the W. C. T. U. convention held at Germania.

John Fox, of Prairie Depot, was in town last week, shaking hands with old friends.

Mrs. J. Slocum of Prairie Depot is in town, the guest of her daughter, Mrs. Black.

Mr. and Mrs. John Demmon and daughters have returned from a three months visit with relatives in England.

The W. C. T. U. gave one of their enjoyable socials per usual at the reading room last Thursday night. A large number partook thereof and all voted it a success. Remember Friday night it was all that could be desired.

The S. of L. gave a dance at the opera house last Friday night. Sanborn's orchestra furnished the music. Supper was served in the rear of the hall by the ladies. The attendance was very large and all expressed themselves pleased.

The new M. E. Church was formally dedicated Sunday, Oct. 26, by Dr. L. Peebles, of Pittsburg. The church is a fine edifice and cost $3,000. Everything despite the inclement weather, passed off pleasantly. On Monday evening Mr. Mills, of Kendall Creek, was raised to pay off the debt and complete the church. Which will be a credit to the town. Rev. Mr. Chapman did not preach on account of sickness. A letter was read from him. Rev. Mr. Leach officiated.

ELLISBURG.

Mr. Jas. Martin has come to Butler to work the pipe line.

"Ten Nights in a Bar Room" drew out a crowded house.

The teachers and pupils seem to be glad to be at work again.

Miss Lucy Hotting is spending some time with friends in Rochester, N. Y.

Mrs. Coleman Smith, of Shingle House is the guest of her brother, Frank Newton.

S. W. Brown, of Sherman, N. Y., is with his brother, C. B. Brown, for a short visit.

Mr. Williams is about ready to let his family to Big Shanty. Their house now will be occupied by Mr. Urquahrt's family.

Messrs. Gorton, Jones and Stone addressed the people politically, at this place, last week. The earnest speech made by Capt. Jones had a telling effect upon his hearers.

Political excitement runs high in Bilford. Many Republicans who were intending to vote for Pettibone have been converted and the prospect for Delamater improves every day.

Owing to the inclement weather a small audience listened to the entertainment given by the colored people from Bradford. Those who heard them speak in high terms of their excellence.

FOUR MILLS.

T. Burns and Frank Foley of Clermont were here on business Tuesday.

H. H. Manning of Olean spent Sunday here the guest of G. W. Weaver.

Constable John Stell of East Smethport was in town on business this week.

Mr. and Mrs. Geo. Higgins are visiting Mrs. Higgins' parents in Cameron county.

Allen Burt was called to his home in Burtville Monday by the illness of his children.

Mr. and Mrs. Perry Adams departed for Clermont, Wednesday, where they will reside in future.

Chas. Prescot and J. S. C. Graham took in Clermont and Smethport last week. Which place holds the nicer inn?

Our town, for a new one, is doing fustrate. A scandal in high life, full particulars later, and a rumor that we are to have a wedding some time in the near future.

Gentlemen of the Jury.

Following is a list of traverse jurors drawn for a Court of Common Pleas to be held at Smethport, Pa., on the third Monday of November next.

Anuloug, C. C.—Otto, Duke Centre.
Andrews, Seth—Liberty twp.
Black, H. M.—Oil Valley.
Bean, John L.—Farmers Valley.
Burkholder, J. F.—Keating twp.
Blew, Wm.—Kane.
Buchannon, C. A.—Wetmore, twp.
Burleson, S. H.—Eldred.
Bayer, George F.—Norwich.
Chattel, Thomas—Bradford.
Curren, John.—Kane.
Clough, L. L.—Bradford.
Caple, John—Annin, Turtle Point.
Callender, W. B.—Bradford.
Clark, J. C.—Kendall.
DeWalt, J. W.—Otto twp.
Flemmington, J. M.—Lafayette.
Goe, Harry B—Bradford
Greenewald, Joseph—Bradford.
Hockenburg, Wm. B.—Summit City.
Keller, A. R.—Wetmore twp.
Lagerquist, Otto—Ludlow.
McKay, Thomas—Foster, Gilmore.
McAdoo, James—Otto, Oil Valley.
McManus, J. C.—Kendall.
McAllister, R.—Bradford.
Oliver, C. S.—Bradford.
Putrell, P. E.—Kendall.
Perkins, J. A.—Bradford.
Rolfe, E. W.—Bradford.
Rossi, Peter—Keating, Ormsby.
Streifell, R. J.—Bradford.
Tumblin, Perry—Foster, Knox.
Tenny, W. D.—Lafayette.
VanSickles, Jerome—Liberty twp
Weidman, G. C.—Eldred.
Weaver, G. B.—Bradford.
Walker, Thomas—East Smethport.
Webster, Frank—Bradford twp.
Yeager, John—Foster, twp.

Greek Mythology.

Miss Scells work has received the endorsement of the classical professors of Harvard.

The Delphi views and the accompanying Apollo illustrations have been purchased by Prof. Chas. Elliott Norton for the Art Department of that university.

A full set of pictures has been ordered for the Detroit School of Oratory and English Literature. The views of places are to be in slides, for screen pictures, the sculpture in photographs.

List of Letters

Remaining in the postoffice at Smethport, Pa., for the week ending Oct. 28.

Carpenter, G. A. (2) — Gorman Christopher.
Carr, Robert, — Garman, Grant,
Carter Buress, — Kent, Miss Winnie,
Carter, Elmer, — Lindal, A. J.—Foreign.
Carlson, J. A., — Hartz, H. E.,
Dean, Miss Mary, — McKinies, Mack,
Grant, Mrs. William, Niles, Ruth
Tift, Reuben, Jr.

Persons calling for these letters, please say advertised and give date.

E. M. KERNS, P. M.

For Scrofula, Salt Rheum, etc., Take Hood's Sarsaparilla.

A Fortunate Woman.

Mrs. Mary L. Baker, of Ovid, Mich., has reason to be very thankful. She was a great sufferer from heart disease for years. Was short of breath, had hungry spells pain in side, fluttering, faintness, etc. After taking two bottles of Dr. Miles' New Heart Cure, she says, "I am better than for 20 years. My mind and eyesight have improved wonderfully. I advise all persons than affected to use this great remedy." A. B. Armstong, druggist, recommends and guarantees it. Dr. Miles' work on Heart Disease, containing marvelous testimonials, free.

—One of the most popular household remedies is Old Sauf's Catarrh Cure. Price only 25 cents.

They All Failed.

The following letter from Mr. W. A. Thomson, of Columbus, Wis., is peculiarly interesting: "My wife," says he, "has been treated for her head, stomach and nervous prostration by three doctors in New York, two in Chicago, one in Philadelphia, one in Cincinnati, and at the large institute in Buffalo for 16 months. They all failed. But one bottle of Dr. Miles' Restorative Nervine helped her wonderfully." This should steal of a helper. Write Dr. Chapman did not and Nervine is made in small doses, acts in a speedy manner, while the results are lasting. Sold by all druggists, on a positive guarantee by A. B. Armstong, druggist, Smethport.

—One of the most popular household remedies is Old Sauf's Catarrh Cure. Price only 25 cents.

Notice.

To all persons concerned:

Take notice: The undersigned will make application to the Governor of Pennsylvania, for a pardon, before the last Saturday in November 15th, A. D. 1890, for his discharge from McKean County jail, on account of ill health, having been convicted of assault and battery.

M. H. MCINTIRE.

Smethport, Pa., Oct. 29, 1890.

C. A. BURDICK,

General Insurance Agency,

SMETHPORT, PA.

The following first-class companies represented.

North America, Philadelphia	$ 6,000,000
Franklin, Philadelphia	2,500,000
Pennsylvania Fire, Philadelphia	3,000,000
County, Philadelphia	935,554
Hanover, New York	2,479,634
Sun, Fire, London, U. S. Branch	2,560,000
Royal, London	5,400,735
Commercial Union, London	2,710,626
LIFE INSURANCE.	
Mutual Life, New York	$140,000,000
Travelers' Accident, Hartford	11,017,949

Also agency for the sale of first-class

Pianos, Organs — AND — SEWING MACHINES.

All sold for cash or on installments

Orders by mail promptly attended to and correspondence solicited.

A DELIGHTFUL

Sparkling Beverage.

—NON-INTOXICATING.—

Prepared quickly and easily. Perfect assimilation no sediment, clean pure and fine flavored, no alcoholic properties.

CHEAP, WHOLESOME AND REFRESHING.

Botanic Beer, Ginger Ale, Hops, Sarsaparilla, Dandelion.

—One Bottle Makes 6 Gals.—

If not readily obtained from your grocer or druggist please address a postal to U. S. Agency.

BUTLER, BREED & CO., Boston, Mass.

WAGON.

Carriage and Blacksmith Shop

WATER ST., SMETHPORT, PA.

Wm. Masser, - Prop'r.

HORSESHOEING

A SPECIALTY.

The Greatest Care Taken in Shoeing Horses with

Bad Feet!

I CURE FITS!

When I say CURE I do not mean merely to stop them for a time, and then have them return again. I MEAN A RADICAL CURE. I have made the disease of

FITS, EPILEPSY or FALLING SICKNESS,

A life-long study. I WARRANT my remedy to cure the worst cases. Because others have failed is no reason for not now receiving a cure. Send at once for a treatise and a FREE BOTTLE of my infallible REMEDY. Give Express and Post Office. It costs you nothing for a trial, and it will cure you. Address

DR. H. G. ROOT, M.C., 183 Pearl St., New York.

B. H. & C.

CASH AND ONE PRICE.

BUFFALO, Oct 29, '90.

Plush Sacques.

This week is the week of our yearly Plush Sacque sale, and to make it outstrip all ist predecessors we mark down for it the following special inducements:—

We shall sell 400 Plush Cloaks Three numbers, like this:

1st. 200 Seal Plush Cloaks, satin lined, fancy for ornaments on cards, sale price

$15

worth $20.00.

2d. 100 40 inch Seal Plush Cloaks, fine satin lining, seal ornaments. Sale price

$20

worth $25.00.

3d. 100 42 inch Seal Plush Cloaks, extra fine satin lining, seal ornaments.

$25

worth $30.00

In a few weeks such prices as these will only be remembered—not seen.

It will pay you to come miles to see

Upholstery.

We can help you brighten your homes at the least cost.

Now's the time and here's the place.

More goods than we've ever shown before, and at lower prices. Our heavy importations were not caught by the new tariff.

A better Curtain at 75 cents has never swung in rings than our first grade Nottinghams. More styles than you'll see in all the grades in most Curtain stocks.

Better qualities, better and more styles in all grades and these special.

Chenille Portiers, two patterns, six colors to each, fringed top and bottom, real value $8.50. Sale price.

$6.50 a pair.

A lot of handsome silk stripe Curtains, assorted colors, in new designs, at

$4.50 a pair.

50 pairs of double border ecru Nottingham Lace Curtains, extra wide, 3½ yards long. Sale price

$2.50 a pair.

50 pieces 22 inch figured China silk for drapery and fancy work. Regular price $1.00. This lot at

75 cents a yard.

54 inch Furniture Tapestry (may be used for curtains) at the low price of

65 cents a yard.

Fringe to match at 35 cents.

We sell odd pieces of furniture too—chairs and tables and stands and book-cases and hall racks—bamboo ware too and everything that goes to beautifying and prettifying a home.

BARNES, HENGERER & CO.

STICKNEY, BELL & CO.

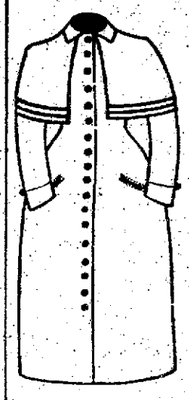

CLOAKS

—FOR—

LADIES, CHILDREN AND MISSES.

And Save the Commonwealth!

Election Proclamation.

[illegible] LAW TO BE IN ACT OF GENERAL [illegible] of the Commonwealth of Pennsylvania, [illegible] An Act relating to the [illegible] approved the [illegible] day of July, A. D. 1839, [illegible] the duties of the several officers of Election, [illegible] and the [illegible] Supplement thereto, approved the [illegible] day of March, A. D. 1864, [illegible] and the [illegible] Supplement thereto, approved the [illegible] day of April, A. D. 1869, [illegible] and the [illegible] Supplement thereto, approved the [illegible] day of April, A. D. 1870, [illegible] and the [illegible] Supplement thereto, approved the [illegible] day of May, A. D. 1874, [illegible] and the [illegible] Supplement thereto, approved the [illegible] day of May, A. D. 1878, [illegible] and the [illegible] Supplement thereto, approved the [illegible] day of May, A. D. 1879, [illegible] and the [illegible] Supplement thereto, approved the [illegible] day of May, A. D. 1881, [illegible] and the [illegible] Supplement thereto, approved the [illegible] day of May, A. D. 1883, [illegible] and the [illegible] Supplement thereto, approved the [illegible] day of May, A. D.